

Perris Valley Pipeline

... at a glance

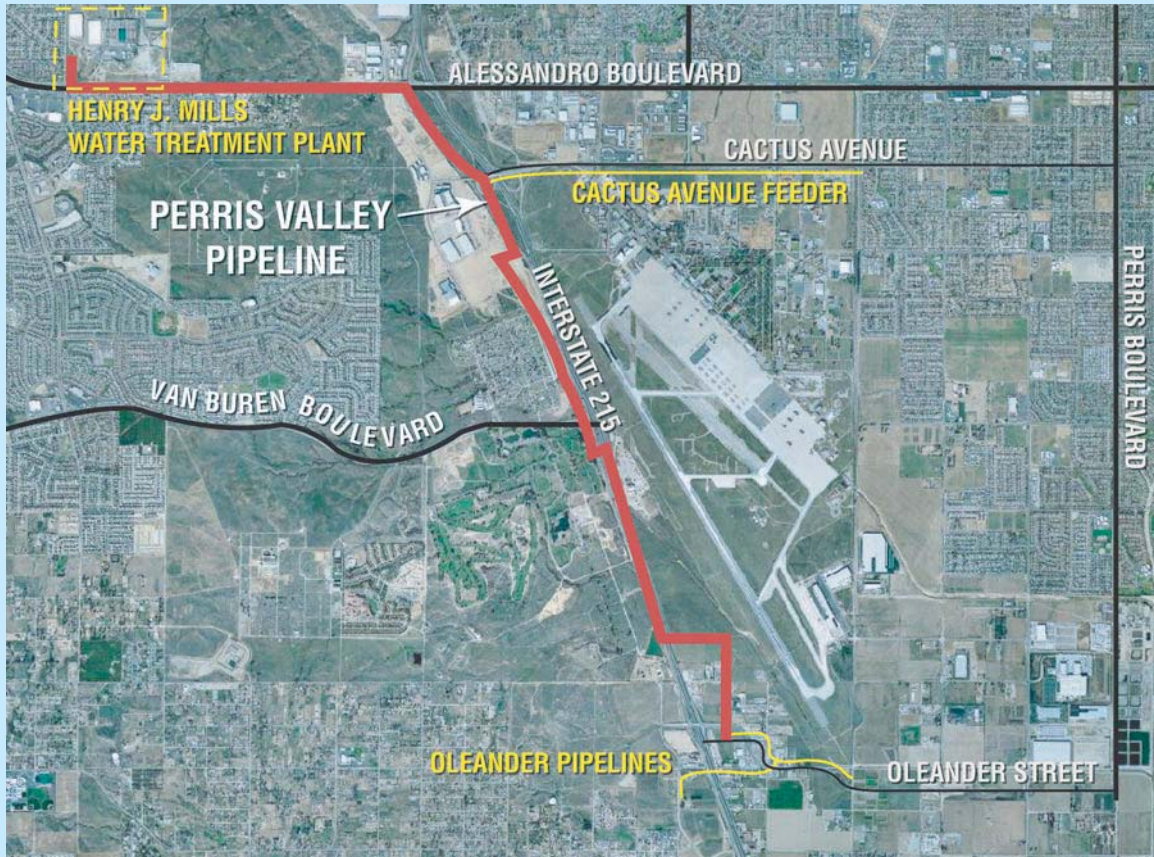

Project Overview

The Perris Valley Pipeline is a major new water delivery line that will provide substantial reliability benefits to a significant portion of western Riverside County. Eight feet in diameter and 6.5 miles long, the pipeline will run from Metropolitan Water District's Henry J. Mills Water Treatment Plant in Riverside, easterly along Alessandro Boulevard and then south to Oleander Street in right-of-way paralleling Interstate 215.

Construction of the northern phase along Alessandro Boulevard and south to Cactus Avenue began in September 2007 and is scheduled to be delivering water by June 2008. Construction of the southern phase between Cactus Avenue and Oleander Street is scheduled to begin in spring 2008 and be completed and delivering water in mid-2009.

The \$110 million project, being jointly developed by Metropolitan, Western Municipal Water District and Eastern Municipal Water District, will carry additional water to local agencies through separate pipelines being constructed along Cactus Avenue and Oleander Street, and a series of new turnouts and pump stations.

While the Perris Valley Pipeline will enhance the delivery capabilities of the Mills Water Treatment Plant, it is one of many projects and programs being implemented to meet retail, municipal and industrial water needs in the region. Others include major modifications and expansions of regional treatment plants, expanded water delivery facilities, conservation, reclamation, desalination of brackish groundwater, and water recycling.

Perris Valley Pipeline

Communities served

- **City of Riverside**
- **County of Riverside**
- **March Air Reserve Base**
- **March Joint Powers Authority**
- **City of Moreno Valley**
- **City of Perris**
- **Sun City, Menifee and other unincorporated communities**
- **...and You.**

We will...

- **Work closely with residents, elected leaders and business owners to ensure that community concerns are addressed in a timely fashion.**
- **Communicate the steps that will be taken to ensure that inconveniences are kept to a minimum during the course of construction.**
- **Work to minimize traffic, noise or dust impacts.**

For more information

Visit www.perrisvalleypipeline.com
Or call our hotline, (951) 776-2626

Mission Statement

The mission of the Metropolitan Water District of Southern California is to provide its service area with adequate and reliable supplies of high-quality water to meet present and future needs in an environmentally and economically responsible way.

Participating Agencies

Metropolitan Water District of Southern California is a cooperative of 26 cities and water agencies serving 18 million people in six counties from Ventura to the Mexican border. The district imports water from the Colorado River and Northern California to supplement local supplies, and helps its members to develop increased water conservation, recycling, storage and other water management programs.

Metropolitan Water District
of Southern California
P.O. Box 54153
Los Angeles, CA 90054-0153

Contact: Tim Skrove
(951) 682-9066 (office)
(951) 313-6617 (cell)
tskrove@mwdh2o.com



The Western Municipal Water District provides water supply, wastewater disposal and water resource management within a 527-square-mile area of western Riverside County.

Western Municipal Water District
450 E. Alessandro Blvd.
Riverside, CA 92508

Contact: Tedi Jackson
(951) 789-5055 (office)
(951) 809-5942 (cell)
tjackson@wmwd.com



The Eastern Municipal Water District provides safe and reliable water and wastewater services to our community in an economical, efficient and responsible manner, now and in the future.

Eastern Municipal Water District
2270 Trumble Road
P.O. Box 8300
Perris, CA 92572-8300

Contact: Betty Gibbel
(951) 928-3777
Ext. 4378 (office)
gibbelb@emwd.org

